

INSPECTION REPORT

1. INSPECTION INFORMATION	
Client:	eWheels LLC
Supplier:	BEGODE
Factory:	BEGODE
Product:	UNICYCLES
P.O. No.:	NA
P.O. Quantity:	30 PCS
Item No.:	Miten5P
Inspection Date:	2024-08-22
Location:	Dongguan City, Guangdong Province, China
Inspector:	Rocky Liu



2. INSPECTION RESULT				
Category	Conform	Not Conform	Pending	Remark
Workmanship/Function	√			
Special Check Points	√			

OVERALL CONCLUSION	CONFORM
	Approved by: Carol

3. REMARK POINT	
-	--
Check Points	
1	Battery voltage to full: When fully charged check whether the screen display voltage and the APP voltage can reach the marked voltage (tolerance +/- 0.5V). Additionally, test the actual voltage of 2 to 3 units (requiring disassembling the shell) to see the difference from the screen display voltage. Result:

# INSPECTION REPORT

QUALITY VALUED. CONFIDENCE DELIVERED

Service	Pre-shipment Inspection		
Report No.	V-2408594		
Date Issued	2024-08-24	P 2 / 16	

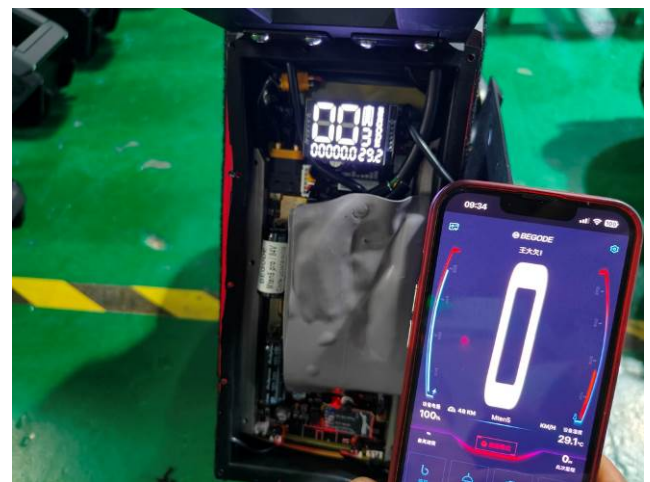

Actual Checked Battery Voltage against Voltage by App

Actual Checked:		Spec. 84v							
Miten5P	83.4	83.4	83.3	83.5	83.4	83.5	83.5	83.5	
By App:		APP only display 100%							
Miten5P	100%	100%	100%	100%	100%	100%	100%	100%	

This reflects our findings at the time and place in inspection. This inspection has been carried out to the best of our knowledge and ability and our responsibility is limited to the exercise of reasonable one. This report does not relieve the sellers from their contractual obligations nor prejudice buyer's right for compensation for any apparent and/or hidden defects not detected during our random inspection or occurring thereafter. This report does not evidence shipment.



**QUALITY VALUED. CONFIDENCE DELIVERED**

Service

Pre-shipment Inspection
-------------------------

Report No.

V-2408594

Date Issued

2024-08-24

P 3 / 16

That tires are mounted centered on the rim, with lubricating compound applied, & that there is no rubbing against fender/shell.

Result: OK. Except with lubricating compound applied cannot be verified.

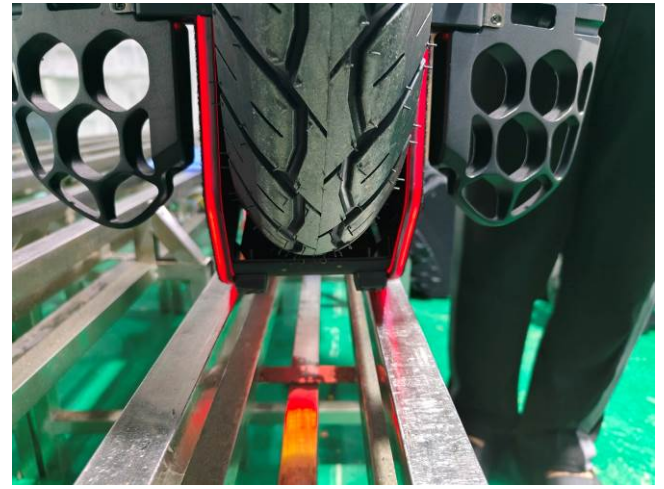

the main thing is checking that they're using the Samsung 50S battery cells & the upgraded 24x MOSFET controller.

Result: OK

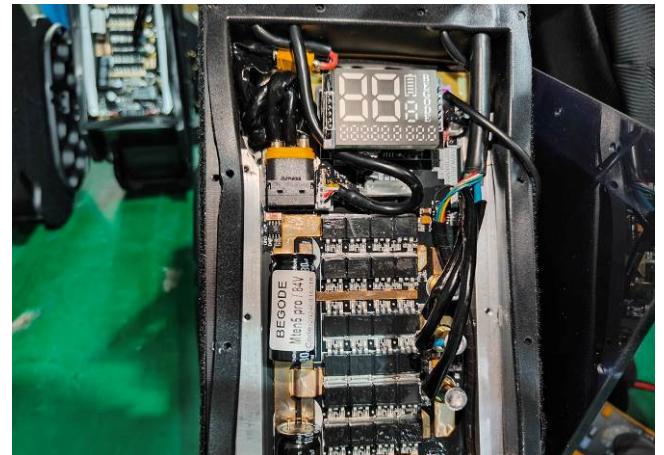
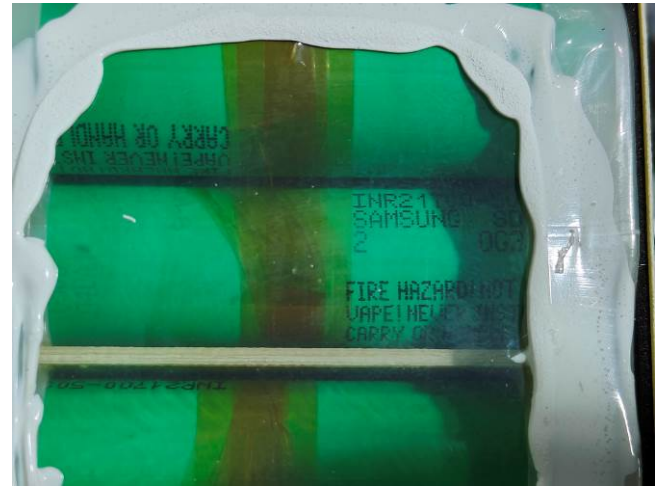
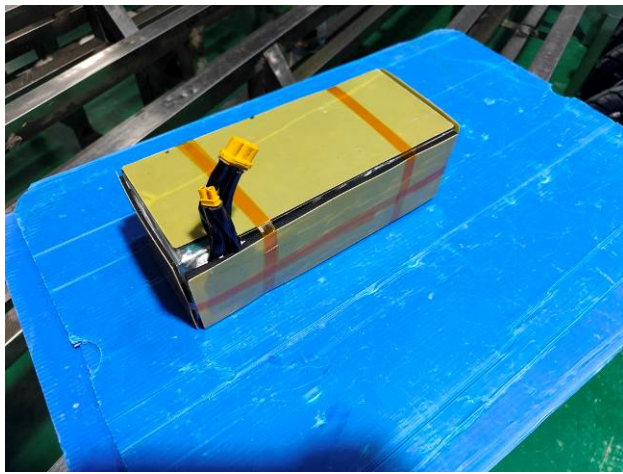

This reflects our findings at the time and place in inspection. This inspection has been carried out to the best of our knowledge and ability and our responsibility is limited to the exercise of reasonable one. This report does not relieve the sellers from their contractual obligations nor prejudice buyer's right for compensation for any apparent and/or hidden defects not detected during our random inspection or occurring thereafter. This report does not evidence shipment.



4	Doing some rotational spin checks & random sampling of battery packs is a good idea as well. Result: OK, refer to attached video 03
---	--

5 5	<div></div> <div>Result: OK</div>
--------	-----------------------------------

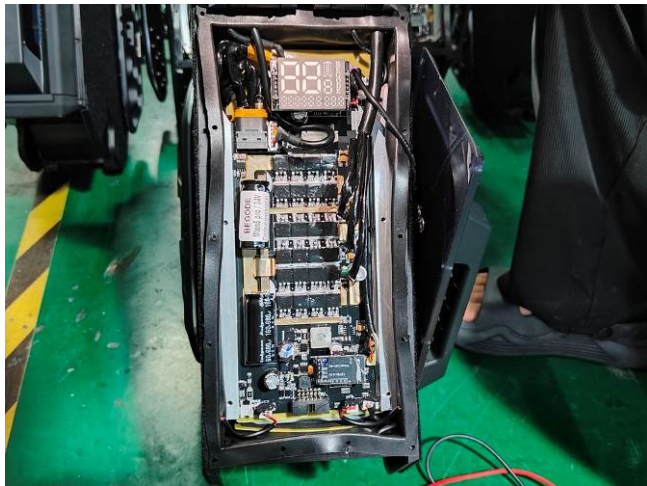
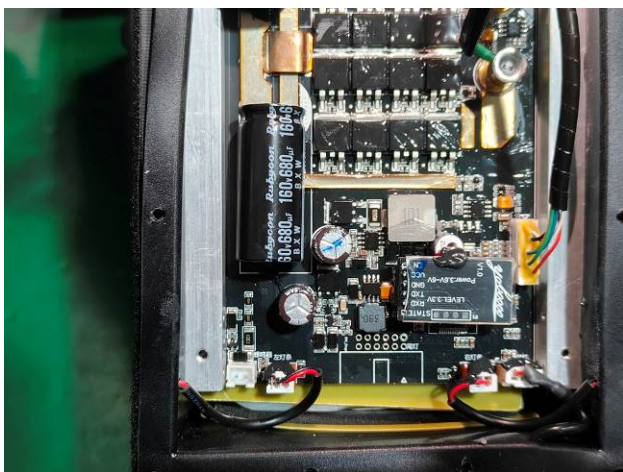
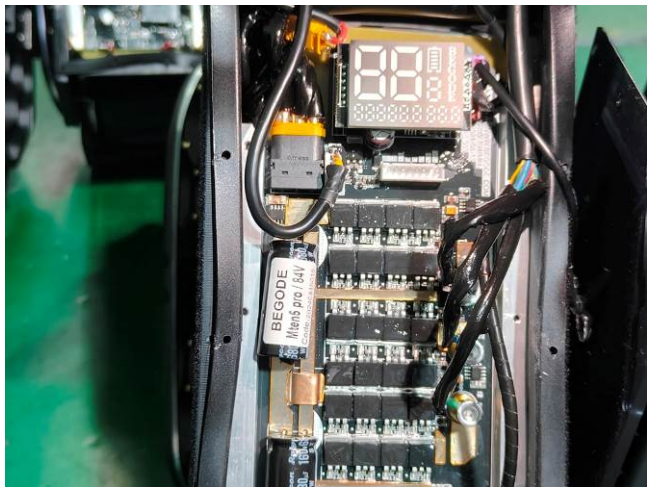
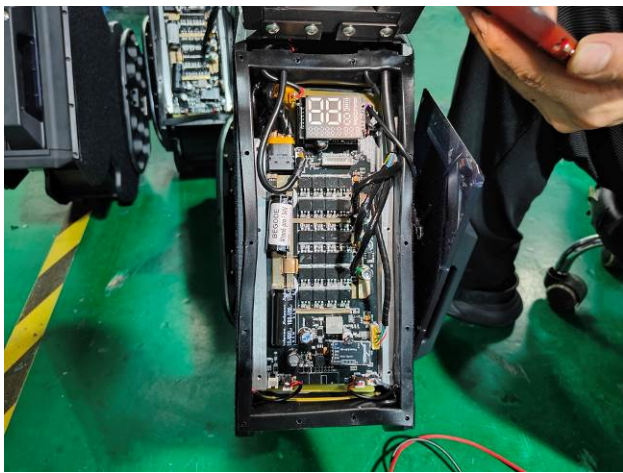

This reflects our findings at the time and place in inspection. This inspection has been carried out to the best of our knowledge and ability and our responsibility is limited to the exercise of reasonable one. This report does not relieve the sellers from their contractual obligations nor prejudice buyer's right for compensation for any apparent and/or hidden defects not detected during our random inspection or occurring thereafter. This report does not evidence shipment.



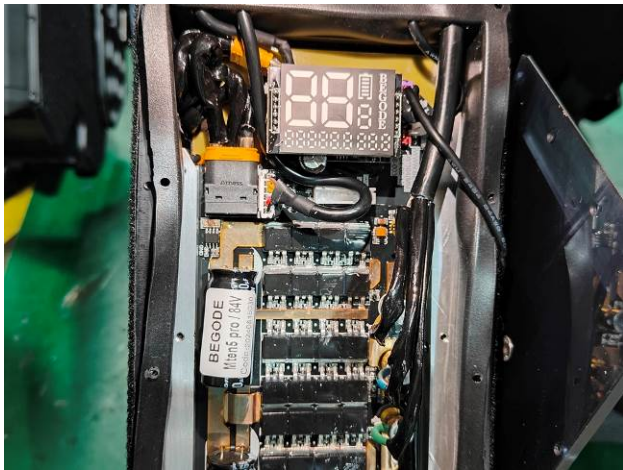
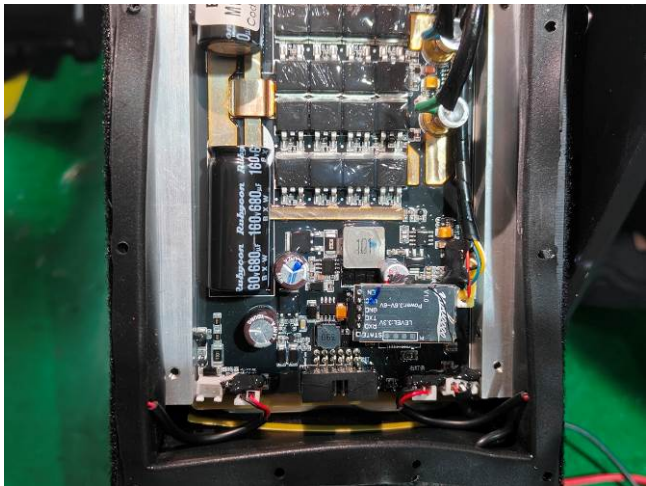
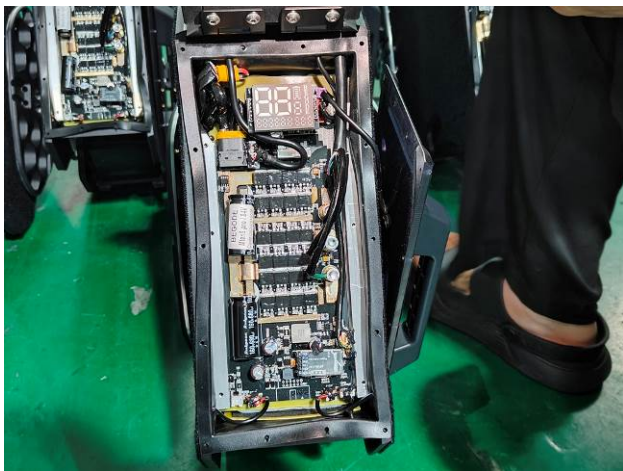
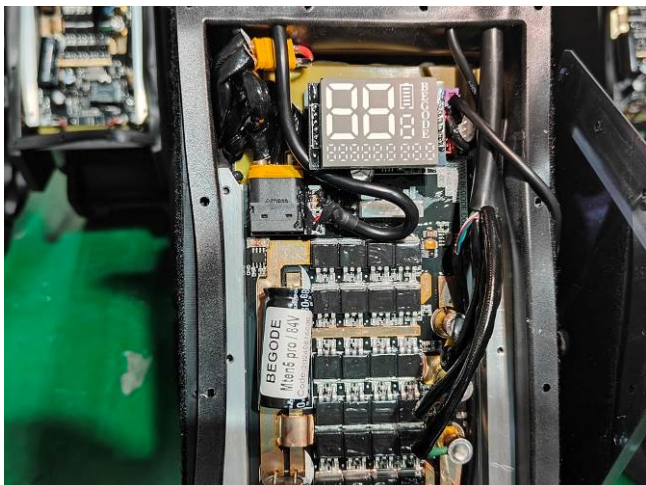
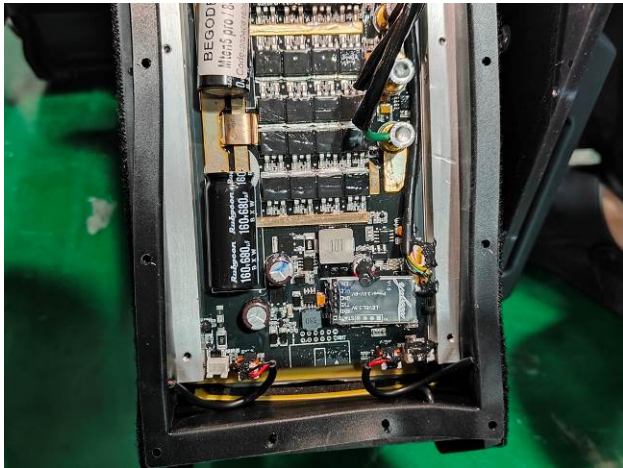

		
		
		
7	If there are any abnormalities, the serial numbers need to be recorded to ensure KS does not ship out identified problem cases. Result: OK.	

General Requirement	
1	All lights work Result: OK. refer to attached video.04

This reflects our findings at the time and place in inspection. This inspection has been carried out to the best of our knowledge and ability and our responsibility is limited to the exercise of reasonable one. This report does not relieve the sellers from their contractual obligations nor prejudice buyer's right for compensation for any apparent and/or hidden defects not detected during our random inspection or occurring thereafter. This report does not evidence shipment.













Connectivity to the App.  
Result: ok refer to attached video.03

2





3	<p>Bearing abnormity</p> <p>Result: ok refer to attached video.03</p>

4	<p>Motor rotation: there is minimum wire oscillation/wobbling in rotation.</p> <p>Result: ok. refer to attached video.03</p>
---	--

	<p>The specification parameters and brand on the tire was photographed.</p> <p>Result: ok</p>
5	





4. DATA MEASUREMENT

-	Function Check	( 30 Samples )	: Pending, refer to remark 3
-	Special Check Points	( 30 Samples )	: Pass
INDIVIDUAL RESULT: <input type="checkbox"/> Conform <input type="checkbox"/> Not Conform <input checked="" type="checkbox"/> Pending Refer to remark point <u>3</u>			

This reflects our findings at the time and place in inspection. This inspection has been carried out to the best of our knowledge and ability and our responsibility is limited to the exercise of reasonable one. This report does not relieve the sellers from their contractual obligations nor prejudice buyer’s right for compensation for any apparent and/or hidden defects not detected during our random inspection or occurring thereafter. This report does not evidence shipment.



PHOTO ATTACHMENT

01 Factory view	
	
01 Factory	02 Product
02 Product	
	
01	02
	
03	04





05



06

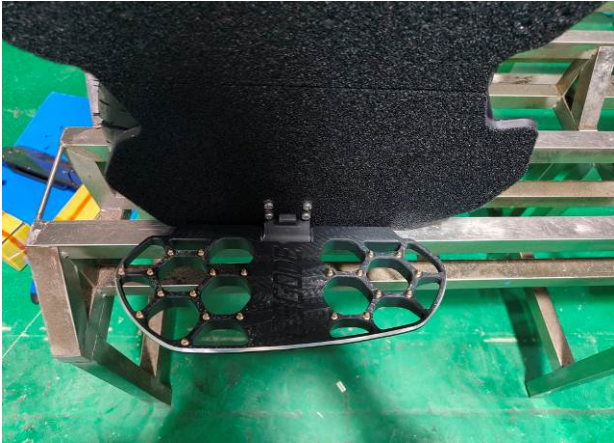

07



08

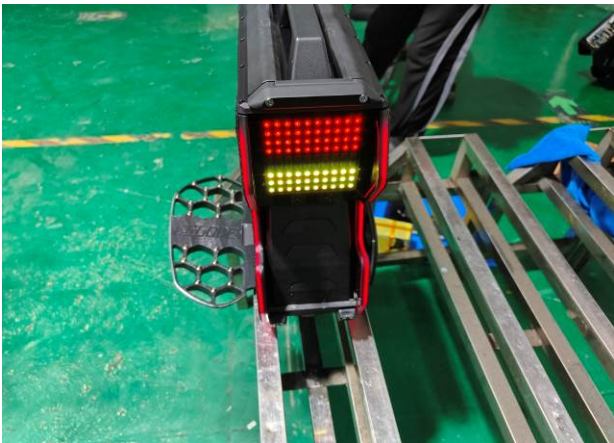

09

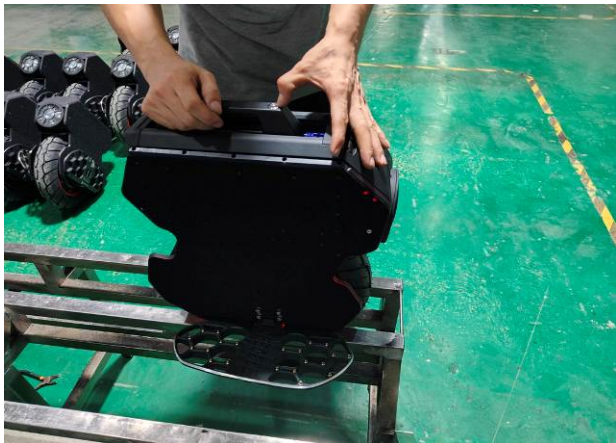

10





11



12



13



14



15

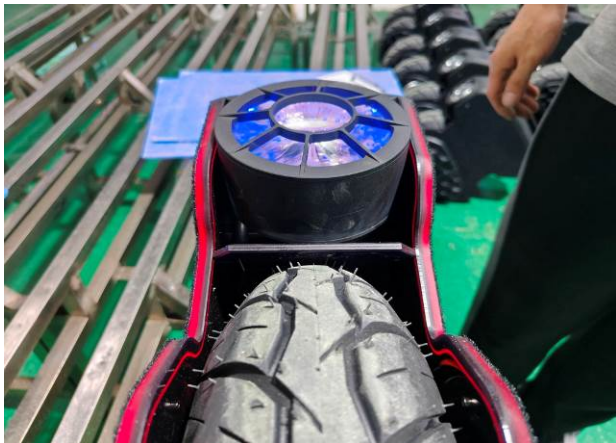

16





17

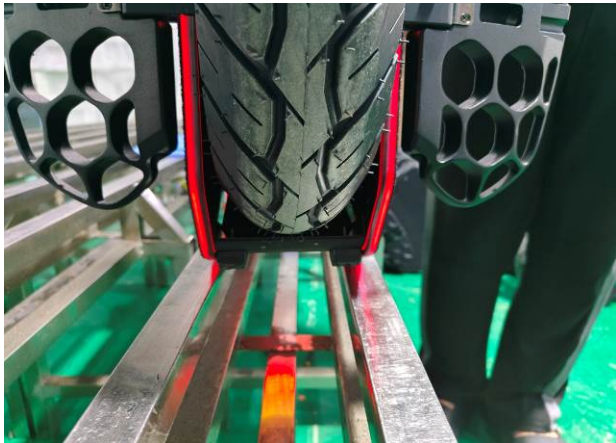

18



19



20



21



22





23



24



26



27



28



29



30

03 Test



01



02



03



04





05



06



07



08



09



10



11

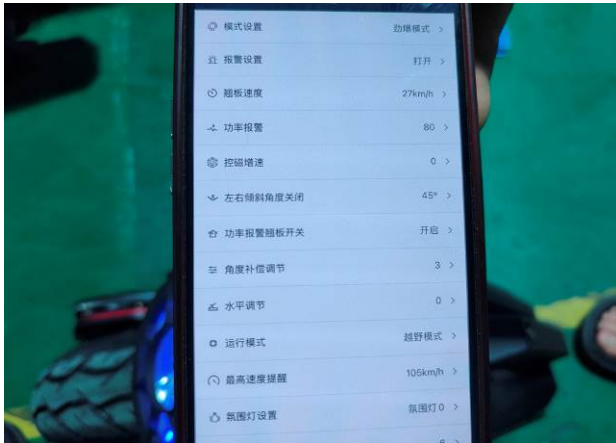

12



13

\*\*\*\*\* END OF REPORT \*\*\*\*\*